

iFlights

Helicopter
Aviation Management System



iFlights

Helicopter
Aviation Management System

www.iflights.aero



Keep In Touch

002 0122 840 4078

002 0122 840 4078

Powered by **ivalley**
SOFTWARE SOLUTIONS

sales@iflights.aero

iflights.aero



Powered by **ivalley**
SOFTWARE SOLUTIONS

iFlights Features

iFlights web-based system with flexible graphical user interface, in order to facilitate system usability. High level security structure already implemented for any account login including users' authentication and authorization levels. I-Flights focus in covering core business of aviation companies .



iFlights Extensibility

iFlights is extensible system, can be also integrated with third party systems i.e. mobile applications, web systems and desktop systems.

System Technical Specifications

- Operating System:
The application will be a Web based .NET application with latest Framework running over latest version of Microsoft Windows Server and latest version of Internet Information Server IIS.
- Database engine:
Backend database should be implemented using MS SQL Server.
- Front end Will be developed using Microsoft C#, MVC 5, HTML 5, Angular JS, XML.
- Data export/import options will be implemented using webAPi 2.0 or MVC controllers which will be the layer to between presentation layer of system (web based, desktop or mobile) and business layer of application.
- Mobile application will be IOS and Android based.
- Reports will be generated in these formats: PDF, CSV, Excel, RTF, XPS.

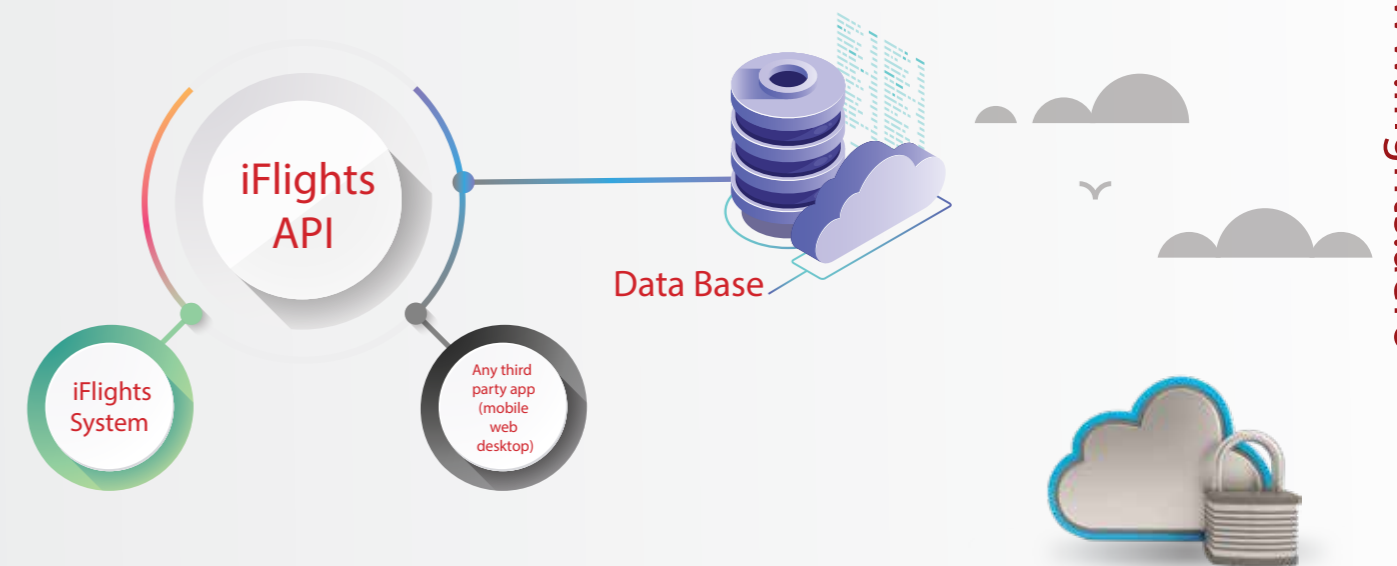

iFlights Security

System security is based on ASP Net Identity 2.0 with OAuth integration with the following supported features:

- Two-Factor Authentication via email or SMS messaging.
- Account Confirmation via email.
- Administrative management of Users and Roles.
- Account Lock-Out in response to invalid log-in attempts.
- Security Token Provider to regenerate a user's security token in response to changes in security settings.
- Easy Integration of Claims-Based Authorization.

- Plan guide Report that helps site manager in creating duty plan for all site pilots, then to initiate plan on iFlights and finally our system will notify pilots with the new or modified plan

Planning Guide Date : Thursday, February 11, 2021 Planning Date : 2021-02-10 Site : Port Said

AirCRAFT & Positions		Leave , Day Off , Night Status						
		Pilot Name	Leave	Day Off	Night Status	Valid Till	Attendance Date	Tot-Duty F Attendance
AW 139	Pic		Off	DO	Valid	2021-05-03	2021-02-02	0.0
					Valid	2021-04-20	2021-02-06	0.0
					N/A	2020-10-06	2021-02-06	0.0
					Valid	2021-04-12	2021-02-08	0.0
					Valid	2021-04-17	2021-02-09	0.0
AW 139	Sic				Valid	2021-04-17	2021-02-06	0.0
Bell 412	Pic				N/A	2021-04-17	2021-02-09	0.0
EC 135	Pic				Valid	2021-04-13	2021-02-09	0.0
					Valid	2020-10-06	2021-02-06	0.0
					Valid	2021-04-13	2021-02-09	0.0

Name	Days	Training	Last Day Off	Departure
	8			2/10/2021
	7			2/13/2021
	7			2/16/2021
	10			2/16/2021
	8			2/16/2021
	8			2/17/2021
	11			2/17/2021
	3			2/12/2021

Page: 1 of 1 © iFlights System, Powered by iValley Thursday, February 11, 2021

- iFlights able to Print detailed and professional report for "Flying Hours"

Port Said Base Pilot Flying Hours Planning Date : 2021-01-12

Name	1/3/2021	1/4/2021	1/5/2021	1/6/2021	1/7/2021	1/8/2021	1/9/2021	1/10/2021	1/11/2021	1/12/2021	Total Flight Time
1					01:45			05:20		01:25	08:30
2										01:25	01:25
3										01:40	01:40
4					01:45			05:20			07:05
5											
6											
7							01:30		02:00	01:40	05:010
8											
9											
10								04:40			04:40
11		03:40									03:40
12									02:00		02:00

- In case of training at the site location, system enabling site manager from uploading approved attachment with the meaning that certain pilot complete certain type of training successfully, afterward the specialists of this issue in main office can download and marked this training for this pilot.
- Site Manager have the ability in changing [certain pilot base] then he can also [change this pilot availability with the new base], after that system will notify main office specialist with these changes

CONFLICT BETWEEN PLAN AND ACTUALS

if there is a conflict between plan created by site manager and actuals reported by pilot, iFlights system enabling chief pilot to Compare difference between plan and actual then he can approve one of them to be approved one in iFlights

Site: Port Said 07/10/2021 PLANNING GUIDE REPORT PLAN ACTUAL

Plan	07/10/2020																Actual	07/10/2020																														
	12	A1	A2	A3	A4	A5	A6	A7	A8	A9	A10	A11	A12	P1	P2	P3		P4	P5	P6	P7	P8	P9	P10	P11	P12	A1	A2	A3	A4	A5	A6	A7	A8	A9	A10	A11	A12	P1	P2	P3	P4	P5	P6	P7	P8	P9	P10
79 Last 7 Day Flying (00) Last 7 Day Duty Hours (170) Duty Hours From Attendance (170) CurrentNight (no Bell 412)	E-A)DO																79 Last 7 Day Flying (00) Last 7 Day Duty Hours (170) Duty Hours From Attendance (170) CurrentNight (no Bell 412)	E-A)DO																														
3 Last 7 Day Flying (00) Last 7 Day Duty Hours (170) Duty Hours From Attendance (170) CurrentNight (no Bell 412)	E-A)DO																3 Last 7 Day Flying (00) Last 7 Day Duty Hours (170) Duty Hours From Attendance (170) CurrentNight (no Bell 412)	E-A)DO																														
14 Last 7 Day Flying (00) Last 7 Day Duty Hours (110) Duty Hours From Attendance (130) CurrentNight (yes)																	14 Last 7 Day Flying (00) Last 7 Day Duty Hours (110) Duty Hours From Attendance (130) CurrentNight (yes)	E-A)TRE																														
29 Last 7 Day Flying (00) Last 7 Day Duty Hours (150) Duty Hours From Attendance (170) CurrentNight (yes)																	29 Last 7 Day Flying (00) Last 7 Day Duty Hours (150) Duty Hours From Attendance (170) CurrentNight (yes)	E-A)TRE																														
51 Last 7 Day Flying (2:10) Last 7 Day Duty Hours (190) Duty Hours From Attendance (190) CurrentNight (yes)																	51 Last 7 Day Flying (2:10) Last 7 Day Duty Hours (190) Duty Hours From Attendance (190) CurrentNight (yes)	E-A)SU																														
52 Last 7 Day Flying (1:10) Last 7 Day Duty Hours (110) Duty Hours From Attendance (130) CurrentNight (yes)	E-A)DO																52 Last 7 Day Flying (1:10) Last 7 Day Duty Hours (110) Duty Hours From Attendance (130) CurrentNight (yes)	E-A)DO																														
53 Last 7 Day Flying (1:25) Last 7 Day Duty Hours (130) Duty Hours From Attendance (160) CurrentNight (yes)																	53 Last 7 Day Flying (1:25) Last 7 Day Duty Hours (130) Duty Hours From Attendance (160) CurrentNight (yes)	E-A)SU																														
50 Last 7 Day Flying (00) Last 7 Day Duty Hours (80) Duty Hours From Attendance (80) CurrentNight (yes)	E-A)DO																50 Last 7 Day Flying (00) Last 7 Day Duty Hours (80) Duty Hours From Attendance (80) CurrentNight (yes)	E-A)DO																														
92 Last 7 Day Flying (2:10) Last 7 Day Duty Hours (2430) Duty Hours From Attendance (2430) CurrentNight (yes)	E-A)DO																92 Last 7 Day Flying (2:10) Last 7 Day Duty Hours (2430) Duty Hours From Attendance (2430) CurrentNight (yes)	E-A)DO																														

DUE SUGGESTION REPORT

iFlights can select checks and aircraft types then system generate report with pilot and instructor checks according to instructor and pilots availability in site locations with taking in consideration the aircraft type available which training will be applied on it

A/C Type Check Aircraft Type

Month Day Line Check, Day Line Check-C... AW 139, Bell 206 B, Bell 206 L, Be... Site Name

Suggest Pilots Select Week Week 1 OK

Except Pilots Filter By Check Filter By ACType Except Pilots OK

Except Instructor Filter By Check Filter By ACType Check Airman || Examinar OK

Shown Period OR View Instructor schedule Period Check Airman || Examinar SHOW INSTRUCTOR SCHEDULE

Include 90 Days Check Enter Num Of Days Pilots Will Expire After It 5

Notes Write a Note

E-mail Select Instructors & Base Manager SEND E-MAIL

Training Module

- Managing all learning transactions for the company staff by follow up all applicable courses,
- Licenses, checks and training programs with its affection to scheduling and planning.
- Fully Integrated with Rostering Module by release only available crew to be assigned on duty and/or site availability,
- Ability to handle requests from Rostering to allow release more crew in case of emergency by changing training plan.



Pilot Profile Management and monitoring .

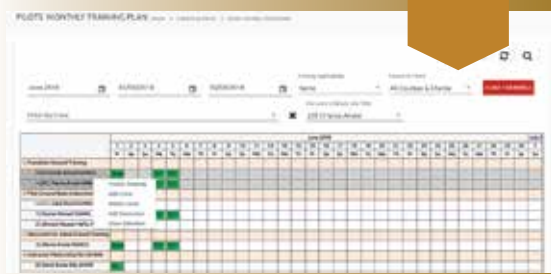

- Alert functionality if prerequisite requirements are not attained.
- Ability to track and, if desired, automatically update crew records and expiry information.
- Manage Annual Monthly Training Plan



- Notification system for following up applicable courses, licenses, checks and training programs .
- Planning of recurrent and initial training .
- Build your company Training Manual on system dynamically .
- The ability to create dynamic rules related to a course prerequisite.

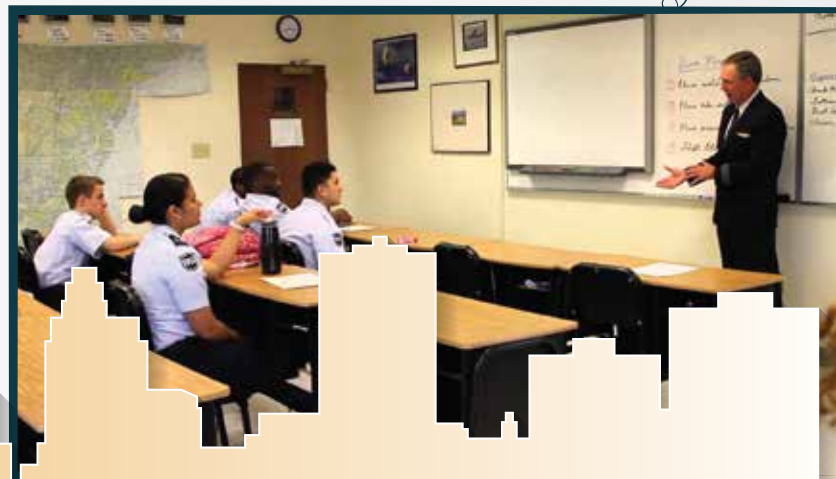

- Training Annual Plan that can be generated from iFlights regarding pilot profile data and courses with checks due dates

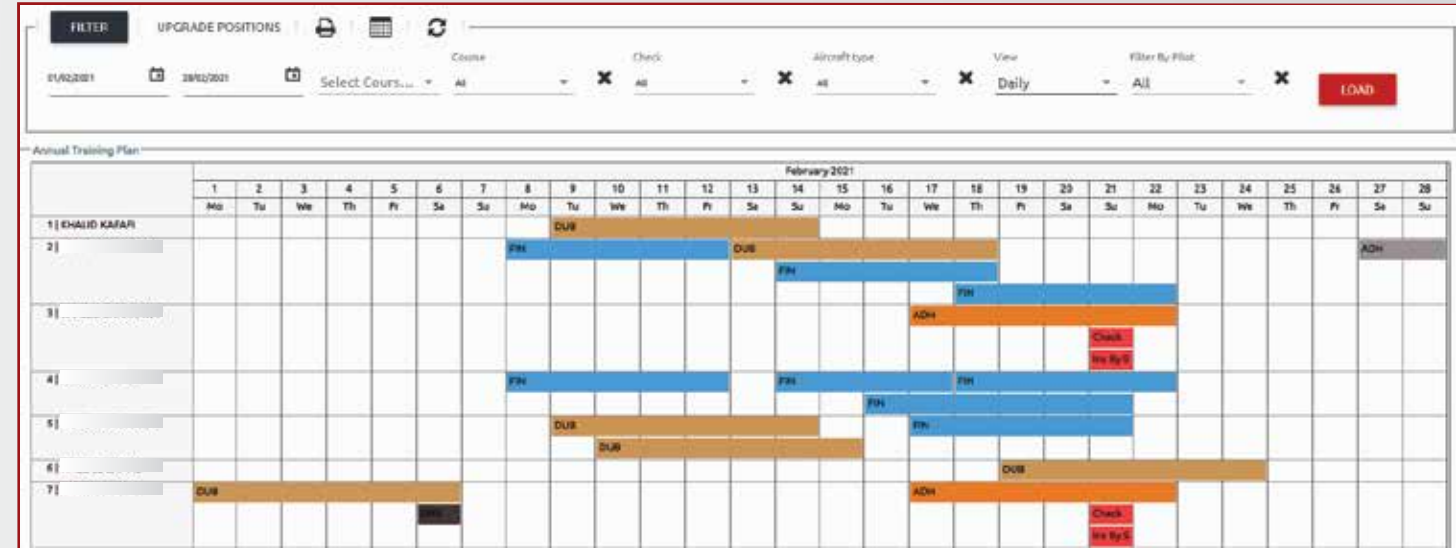

- Simulator annual plan can be generated from pilot simulator due dates and specialist will be able to do changes on it and do various revisions, then manager will be able to approve it, In order to help specialists to process hotel reservation for pilots travelling abroad for simulator

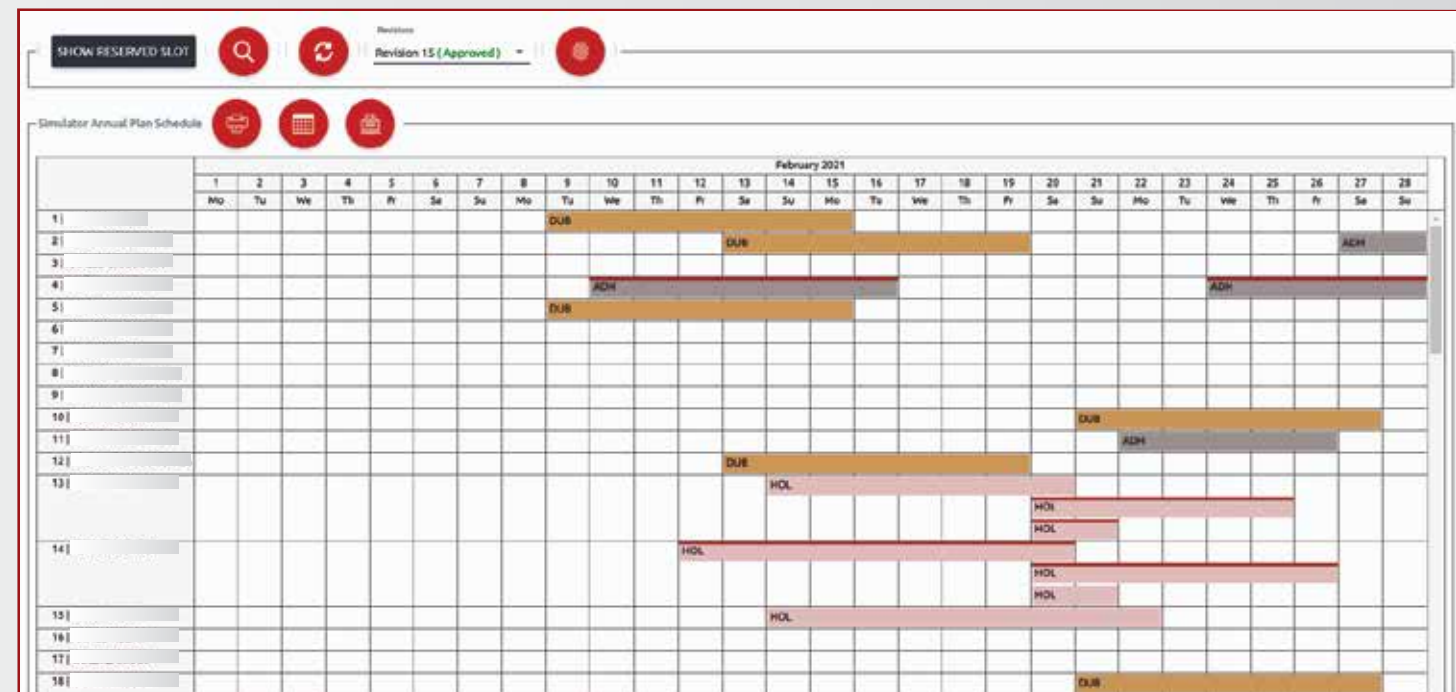

MONTHLY TRAINING

after preparing annual plan and simulator plan then specialists can view monthly training which view data according to all setting in annual plan to set the actual training.

RECORD TRAINING RESULTS

last step to record the training results and once the result get approved from training manager it will affect inside iFlights pilot profile

GROUND TRAINING NOTIFICATIONS

in case that training type is ground training (inside or outside) iFlights will send notifications and mails to employee who responsible for booking class room and instructor

Course / Check	Source	Instructor	StartDate	EndDate	Status	Documented
<input type="checkbox"/> SIMULATOR RECURRENT DUB (Bell 412)		HASSAN ASHRAWY	01/10/2020	04/10/2020	Approved	Documented
<input type="checkbox"/> SIMULATOR RECURRENT DUB (Bell 412)		HASSAN ASHRAWY	01/10/2020	02/10/2020	Approved	Documented
<input type="checkbox"/> OPERATIONAL FLIGHT TRAINING (Bell 412)		NERI CAHARRA	01/10/2020	09/10/2020	Not Set	Not Documented
<input type="checkbox"/> Night Line Check(EC 135)		YEHIA RASHWAN	02/10/2020	02/10/2020	Not Set	Not Documented
<input type="checkbox"/> SIMULATOR RECURRENT DUB (Bell 412)		HASSAN ASHRAWY	02/10/2020	06/10/2020	Approved	Documented
<input type="checkbox"/> Day Line Check(EC 135)		YEHIA RASHWAN	03/10/2020	03/10/2020	Not Set	Not Documented
<input type="checkbox"/> Day Line Check(AW 139)		ASHRAF KABIL	03/10/2020	03/10/2020	Not Set	Not Documented
<input type="checkbox"/> Emergency Drill(AW 139)		ASHRAF KABIL	03/10/2020	03/10/2020	Not Set	Not Documented
<input type="checkbox"/> Emergency Drill(Bell 412)		NERI CAHARRA	03/10/2020	03/10/2020	Not Set	Not Documented

Rostring Module

- Schedule version management
- Automatic generation of crew availability on sites/fields using user defined rules based on Crew AC types and sites AC types used in it.
- Manage sites min crew requirements based on clients' needs
- Fully integrated with Training module by fulfilling training requirements/needs to apply training plan.

Monthly Training Plan

PILOT IN SITE NUMBERS ADD COURSE VIEW SCHEDULE

#ver4	October 2018																														
	1	2	3	4	5	6	7	8	9	10	11	12	13	14	15	16	17	18	19	20	21	22	23	24	25	26	27	28	29	30	31
	Mo	Tu	We	Th	Fr	Sa	Su	Mo	Tu	We	Th	Fr	Sa	Su	Mo	Tu	We	Th	Fr	Sa	Su	Mo	Tu	We	Th	Fr	Sa	Su	Mo	Tu	We
INITIAL INSTRUCTOR SIMULATOR (EC 135)	INITIAL INSTRUCTOR SIMULATOR (EC 135)																														
> 3	GER	GER	IGER	IGER	IGER	IGER																									
18	C3	C3	IGER	IGER	IGER	IGER																									
INITIAL SIMULATOR(Bell 412)	INITIAL SIMULATOR(Bell 412)																														
> 7	C9	C9	PA	AA	AA																										
S30	IC4		PA	PA	PA	PA	PA	PA																							
S31	IC4	AA	AA	AA																											
SIMULATOR RECURRENT TRAINING (EC 135)	SIMULATOR RECURRENT TRAINING (EC 135)																														
> 3	18/05/2018	GER	GER	IGER	IGER	IGER	IGER																								
s7		GER	GER	GER	GER	GER	GER																								
s8		GER	GER	GER	GER	GER	GER																								
SIMULATOR RECURRENT TRAINING(AW 139)	SIMULATOR RECURRENT TRAINING(AW 139)																														
> 4		C1	C9	C9																											
> 6	27/04/2018	C9	C9																												
> 72		C9	C9																												
74		C1	AA																												
9																															

#0

Crew	Sites	November 2018																														Dec
		1	2	3	4	5	6	7	8	9	10	11	12	13	14	15	16	17	18	19	20	21	22	23	24	25	26	27	28	29	30	1
		Th	Fr	Sa	Su	Mo	Tu	We	Th	Fr	Sa	Su	Mo	Tu	We	Th	Fr	Sa	Su	Mo	Tu	We	Th	Fr	Sa	Su	Mo	Tu	We	Th	Fr	Sa
1																																
2		PA	PA	PA	PA	PA	PA	PA																								
3																																
4																																
5		AA	AA																													
6																																
7		SW	SW	SW	SW	SW	SW																									
8																																
9																																
10																																
11																																
12																																
13																																
14																																
15																																
16																																
17																																
18		AL	AL	AL																												
19																																
20		RE	RE	RE	RE																											

- Leave management
- Easily handle training, under super vision, special training and on-line crew and check all sites min crew requirements
- Implement and validate all Flight Time limitation regulations

- iFlights show all license expiry dates with special color coding in order to help scheduler

No Schedule Set (0)		August 2021																														
Expiry	1	2	3	4	5	6	7	8	9	10	11	12	13	14	15	16	17	18	19	20	21	22	23	24	25	26	27	28	29	30	31	
11																																
21	15/02/2021	AA	AA	AA	AA	AA	AA																									
31	08/08/2021	AA								AA	AA	AA	AA	AA	AA																	
41	15/02/2021																															
51	15/02/2021																															
61	08/08/2021	FA	FA																													
71	26/02/2021	SA	SA																													
81	15/02/2021	FA																														
91	15/02/2021																															
10	13/03/2021																															
11	15/02/2021																															
12	15/02/2021																															
13	15/02/2021	RE	RE																													
14	15/02/2021	RE	RE																													
15	15/02/2021	RE	RE	RE	RE	RE	RE																									
16		SA	SA	SA	SA	SA	SA																									
17																																
18	15/02/2021	SA	SA	SA	SA	SA	SA																									
19	15/02/2021	SA	SA	SA	SA	SA	SA																									
20	15/02/2021	RA	RA	RA	RA	RA	RA																									

- iFlights can view list with modified pilots in certain schedule revision in order to notify all of them.

Version Name	Notes	Select Site	Pilots / Base Manag
Feb 4	Feb Rev 4	Spec/No Site None	11/02/2021 <input checked="" type="checkbox"/> 15 HANI BSHARA <input checked="" type="checkbox"/> 36 HAZEM ABAS <input checked="" type="checkbox"/> 47 AHMED KAHAL
Feb 3	Feb Rev 3	Spec/No Site None	
Feb 2	Feb Rev 2	Spec/No Site None	
Feb 1	Feb Rev 1	Spec/No Site None	
Feb 0	Feb Rev 0	Spec/No Site None	

COMPARE SCHEDULE REVISIONS

iFlights able to print report with changes between versions or in periods



From Date: 01-02-2021 To Date: 28-02-2021

	Pilot Name	Day	Done By	Description
1		08-02-2021	ENG.AMGAD	C5 has been added (Cairo), (C.R.M (Recurrent))
2		08-02-2021	ENG.AMGAD	C5 has been added (Cairo), (C.R.M (Recurrent)) (instructor)
3		08-02-2021	ENG.AMGAD	C5 has been added (Cairo), (C.R.M (Recurrent))
4		08-02-2021	ENG.AMGAD	C5 has been added (Cairo), (C.R.M (Recurrent))
5		10-02-2021	Shereif.Tawfik	AL has been added
		11-02-2021	Shereif.Tawfik	AL has been added
			Shereif.Tawfik	RA has been canceled, (Abu Rudies)
		12-02-2021	Shereif.Tawfik	AL has been added
			Shereif.Tawfik	RA has been canceled, (Abu Rudies)
6		10-02-2021	Shereif.Tawfik	AL has been added
		13-02-2021	Shereif.Tawfik	RA has been canceled, (Abu Rudies)
6		08-02-2021	ENG.AMGAD	C5 has been added (Cairo), (C.R.M (Recurrent))
7		14-02-2021	Shereif.Tawfik	RA has been canceled, (Abu Rudies)
8		08-02-2021	ENG.AMGAD	C5 has been added (Cairo), (C.R.M (Recurrent))
9		12-02-2021	Shereif.Tawfik	S4 has been added (Ras Shukeir)

FA: First Aid Course	DUB: Taining in Dubai	NT: Night Training	C: Cairo MB	C4: 412 Training in Cairo MB
AL: Annual Leave	GER: Taining in Germany	T: Training Or Fly as SIC	C1: Pre Simulator Course	C5: CRM Course in Cairo MB
ML: Sick Leave	SW: Taining in Sweden	AP: Cairo Airport	C2: 212 Training In Cairo MB	C6: 206 Training In Cairo MB
UL: Un Paid Leave	ITA: Taining In Italy	NSH: NO SHOW	C3: Instructor Course	C7: SMS Course in Cairo MB
FE: Fire Extinguishing	CE: Evaluation in Cairo MB	HU: Hel Under Water Escape Training	SEC: Security Course	C8: 135 Training In Cairo MB
DG: Dangerous Goods	DO: Day Off			C9: Aw139 Training in Cairo MB
HF: Human Factors	GRD : GROUNDED (NO FLIGHT UNTIL FURTHER INSTRUCTION)			
SD: Site Duty With No Flying	S: Stage Check	U: Under Super Vision	EFB :Electronic Flight Bag Ground Training	
elc: Electricity	cel: E-Learning	ORE: Electricy Oriantation Course	L: Day-Night Line Check	E: Emergency Drill
ET: English Test	MC: CAA Medical Check			

Crew Portal (web)

- Facilitating the communication among the crew and planning / scheduling departments.
- Crew notification lists following duties and crew schedule changes.
- View Schedule.
- Profile monitoring.
- Leave management.

#0	Sites	November 2018																															Dec			
		1	2	3	4	5	6	7	8	9	10	11	12	13	14	15	16	17	18	19	20	21	22	23	24	25	26	27	28	29	30	1				
1																																				
2		PA	PA	PA	PA	PA	PA	PA																												
3																																				
4																																				
5		AA	AA																																	
6																																				
7		SW	SW	SW	SW	SW	SW																													
8																																				
9																																				
10																																				
11																																				
12																																				
13																																				
14																																				
15																																				
16																																				
17																																				
18																																				
19																																				
20																																				

My iFlights (web)

- Used to track, manage and store documents. It's capable of keeping a record of the various versions created and modified by system admins (history tracking).
- Internal communication channels.
- Announcements and docs visibility tracking.
- E-Library.

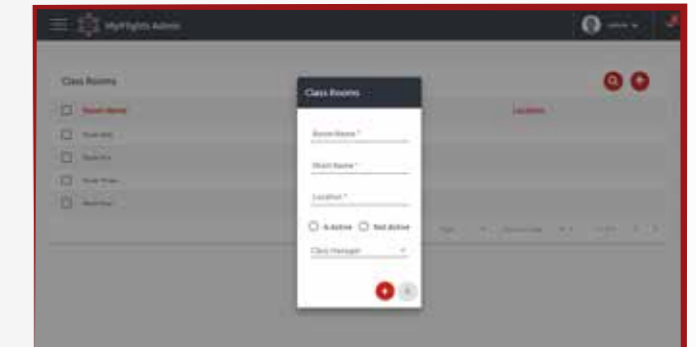
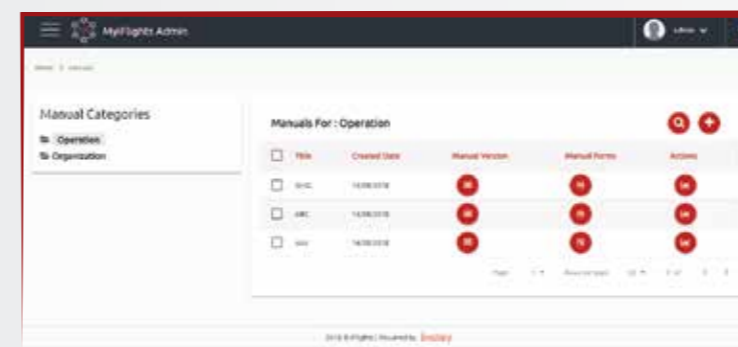
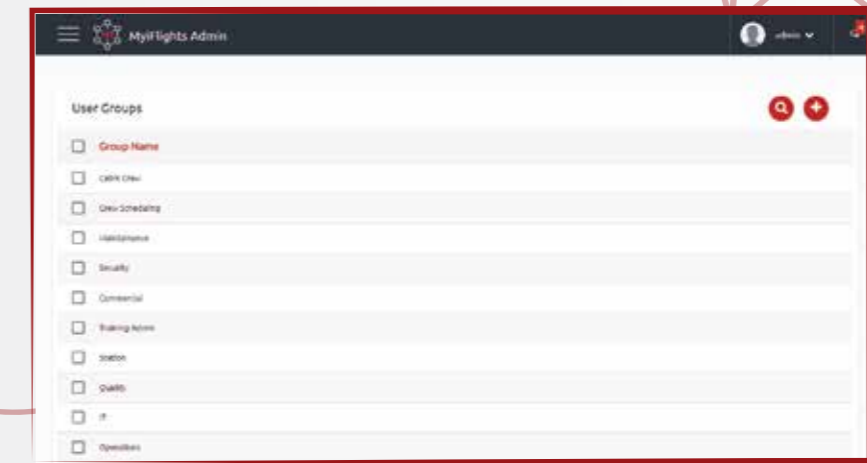
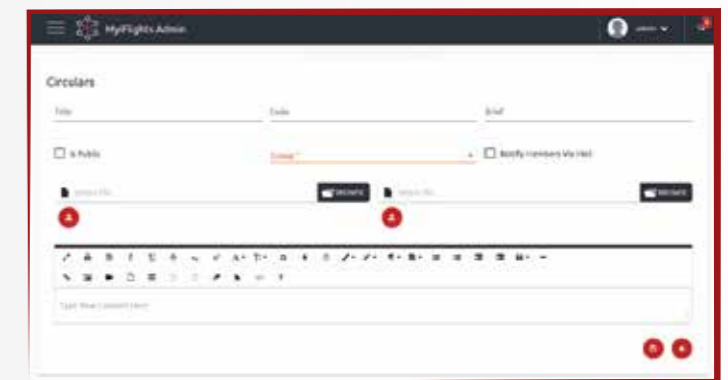
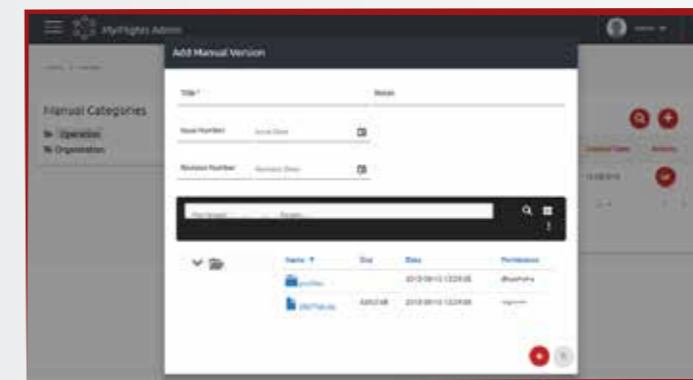
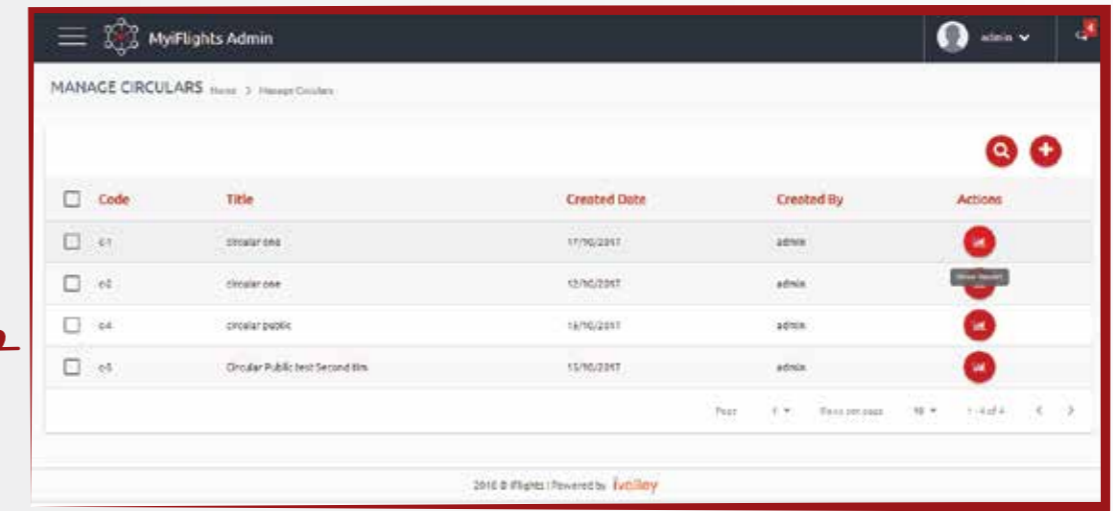
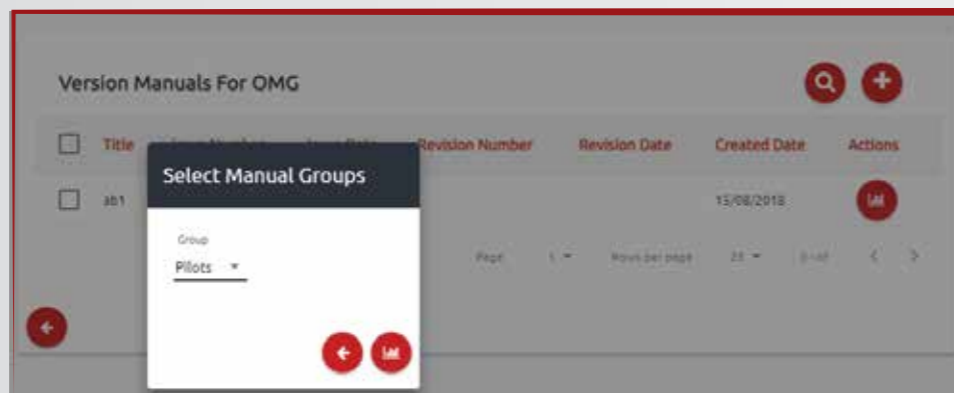

Integration with Third Party Navlog [HELIEFB]



- iFlights Helicopter already integrated with third party system that can sync flights actual data to iFlights system

Sync	F.NO	A.Start	LOC	AC	RHS	LHS	Revenue	Task Of Flight	Fuel Burned	Client	Total Time	Approved
<input type="checkbox"/>	8736	10/02/2021 07:15:00	HEBA	SU-CCJ			No		750.00		02:30:00	No
<input type="checkbox"/>	8726	11/02/2021 10:50:00	HEBA	SU-CCE			Yes	Add-Hoc	780.00	PCS	02:45:00	No
<input type="checkbox"/>	8723	10/02/2021 08:00:00	HEBA	SU-CCE			Yes	Add-Hoc	750.00	PCS	02:30:00	No
<input type="checkbox"/>	8720	10/02/2021 15:00:00	HEBA	SU-CCD			Yes	Operation Flight	900.99	ABU QUIR	01:30:00	No
<input type="checkbox"/>	8717	10/02/2021 13:30:00	HEPS	SU-CBU			No		180.00		01:15:00	No
<input type="checkbox"/>	8709	10/02/2021 11:50:00	HEPS	SU-CBU			No		180.00		01:10:00	No
<input type="checkbox"/>	8715	10/02/2021 10:00:00	HEBA	SU-CCD			Yes	Operation Flight	1049.99	ABU QUIR	01:30:00	No
<input type="checkbox"/>	8702	09/02/2021 14:00:00	HEBA	SU-CCD			Yes	Operation Flight	999.99	ABU QUIR	01:30:00	No
<input type="checkbox"/>	8683	09/02/2021 07:50:00	HEBA	SU-CCD	JAYUAN FAHZEY	JAREK ISMAIL	Yes	Operation Flight	999.99	ABU QUIR	01:30:00	No

Performance

To Elevation	12	121
From OAT	12	12
TO OAT	12	12
From Barometric	1020	1020
TO Barometric	1020	1020
From Pa Ft	-10	-10
To Pa Ft	-10	-10
Departure Weight	4280	4280
C Of G Long Departure	3267.7261	3267.7261
C Of G Lat Departure	-18.6044	-18.6044
Destination Weight	5485	5485
C Of G Long Destination	3223.9729	3223.9729
C Of G Lat Destination	-18.2217	-18.2217
Zero Fuel Weight	5674	5674
Zero Fuel Long	3233.2908	3233.2908
Zero Fuel Lat	-18.34147	-18.34147
CR_s_clear_area_Procedure_Civ_departure		
CR_s_clear_area_cat_b_Civ_departure	7000	7000
CR_s_confined_area_Civ_departure	0	0

• DATA INTEGRATION FEATURES

After Flights actual data live sync to iFlights system, Site managers can view all flight details information like (route, performance, flying hours classification) Site Managers can review all actual data after sync and all approved data will affect pilot flying hours

Flying hour classification

Search Classifications	Flight	Hours	+
Search Classifications	Flight	Hours	+

Name	Classifications	Time	Class	Notes
	PILOT	350		
	PILOT	270		

• LOAD-SHEETS PRINT OUT

iFlights can print load-sheets for specific flight or grouped flights in period or by aircraft type

Route

MAIN FLIGHT DATA	ROUTE	FLIGHT PERFORMANCE	TIME CLASSIFICATION
<p>Route Total Flight Time : 02:30:00</p> <p>Leg1 Alternate: []</p> <p>From: HEBA To: RAMIF HYP LHS: [] RHS: [] DIST: 203.5666 TRACK 90/3 FTS: 17:25:30 ATR: 11:25:00 ATA: 12:25:00</p> <p>ALTN Fuel: 225.00 [] [] 405.00 0 1 0 1.18 Delay Code: [] % Local Operation: []</p>			
<p>Leg2 Alternate: []</p> <p>From: RAMIF HYP To: HEBA LHS: [] RHS: [] DIST: 203.5666 TRACK 90/3 ETE: 12:30:00 ATA: 13:25:00</p> <p>ALTN Fuel: 225.00 [] [] 350.00 0 1 0 0 Delay Code: [] % Local Operation: []</p>			

PIC: HAZEM ABAS		Task-Rev : Yes	A/C Reg : SU-CCE	Page : 1 of 1	Date : 10-02-2021
SIC: AHMED SHERIF		Task-Non Rev:	A/C Type: AW 139	Location: Alexandria	Client: PGS
DAY	PILOT	P 01	02:30	02:30	
	CO-PILOT	C 02			
NIGHT	PILOT	P 11			
	CO-PILOT	C 12			
ACTIVITY	WINCHING	22			
	EXTERNAL LOAD	23			
CHECKS	PROFICIENCY	34			
	DAY LINE	35			
TRAINING	INITIAL TRAINING	39			
	UP GRADE TRNG	41			
APPS	ADF	44			
	VOR/DME	45			

My iFlights

Combination of all features of My iFlights (web) and Crew Portal (web) to be accessible on mobile app using the power of mobile device capabilities i.e. push notifications.

You can check out full features for Myflights Mobile App inside it's product Catalogue.
for more information to download this product catalogue please visit iFlights.aero website

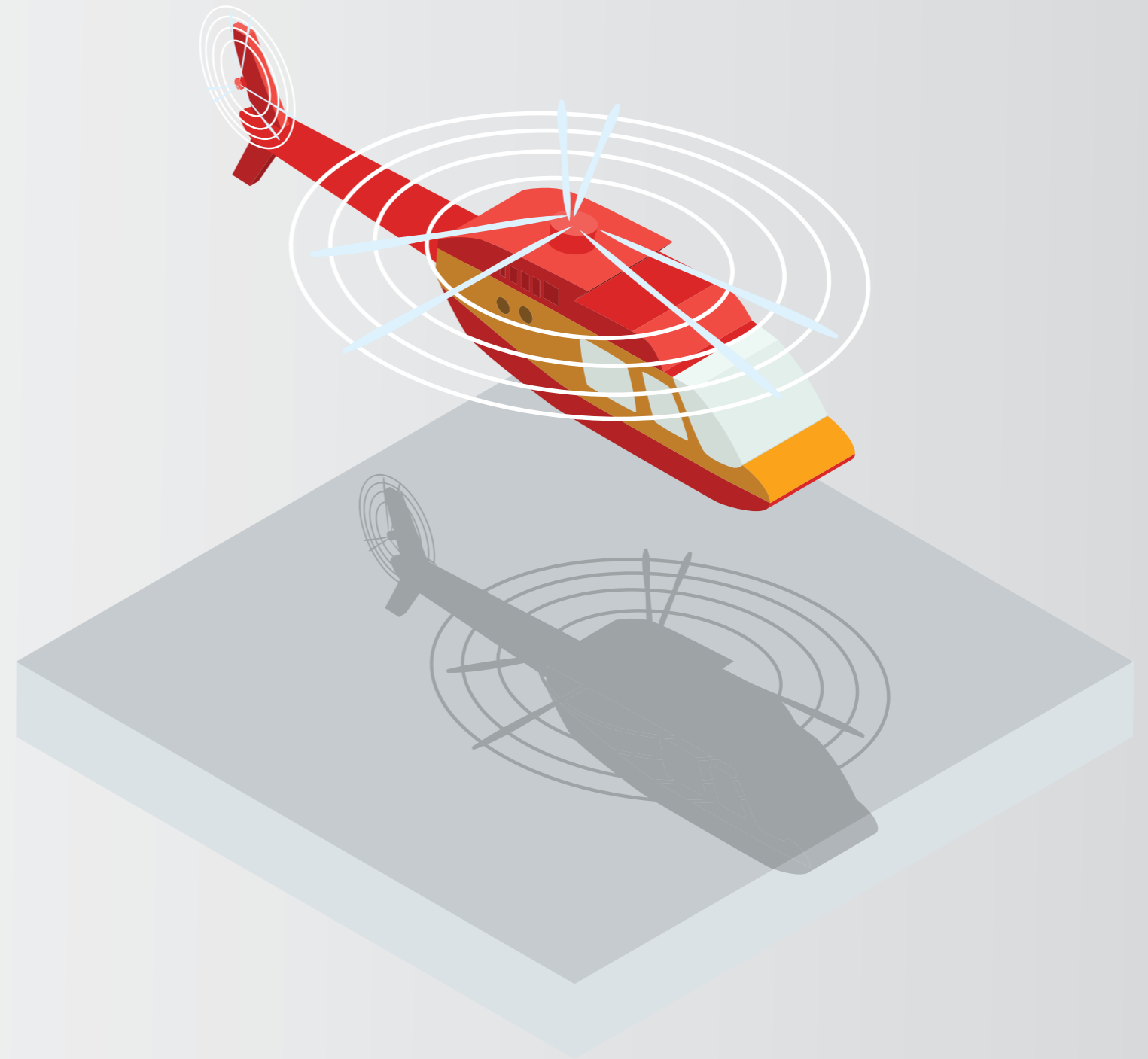

It's time to fly.